CityZEN Property Group
CityZEN, SQB, 77 Marsh Wall,
London, E14 9SH

T: 020 7790 1818
E: info@cityzenproperties.co.uk

www.cityzenproperties.co.uk

5 Queensberry Place, London, SW7 2DL

£830 Per Week

A LARGE 2 BEDROOM (1 DOUBLE BEDROOM & 1 SINGLE BEDROOM, WHICH COULD BE USED AS AN OFFICE) APARTMENT WITHIN THIS BEAUTIFUL PERIOD BUILDING LOCATED OFF THE CROMWELL RD IN THE HEART OF SOUTH KENSINGTON, SW7

This lovely apartment comprises of a separate fitted kitchen, spacious bright and sunny reception room with large bay window, master bedroom with raised dressing area and a walk in wardrobe, second bedroom has access to a private balcony, modern shower room.

Queensbury Place is located only a 5-6 minute walk from South Kensington Station (Circle, District & Piccadilly lines)

A Waitrose supermarket is a short walk away as are local shops, restaurants, bars and coffee shops.

COMES FURNISHED.

- SOUTH KENSIINGTON SW7
- LOCATED OFF CROMWELL ROAD
- SEPARATE KITCHEN
- BALCONY
- 2 BEDROOMS**
- 6 MIN WALK TO SOUTH KENSINGTON STATION
- FURNISHED
- **1 DOUBLE BEDROOM & 1 SINGLE BEDROOM
- WAITROSE 0.3 MILES
- MODERN SHOWER ROOM

5 Queensberry Place, London, SW7 2DL

RECEPTION ROOM

BALCONY

BEDROOM

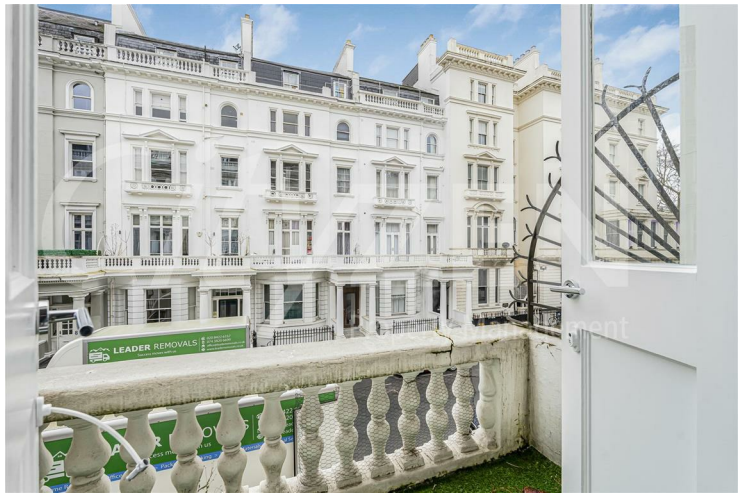

BALCONY

BEDROOM

QUEENSBURY PLACE

5 Queensberry Place, London, SW7 2DL

BEDROOM

WALK IN WARDROBE

BEDROOM

SHOWER ROOM

BEDROOM

KITCHEN

5 Queensberry Place, London, SW7 2DL

KITCHEN

RECEPTION ROOM

RECEPTION ROOM

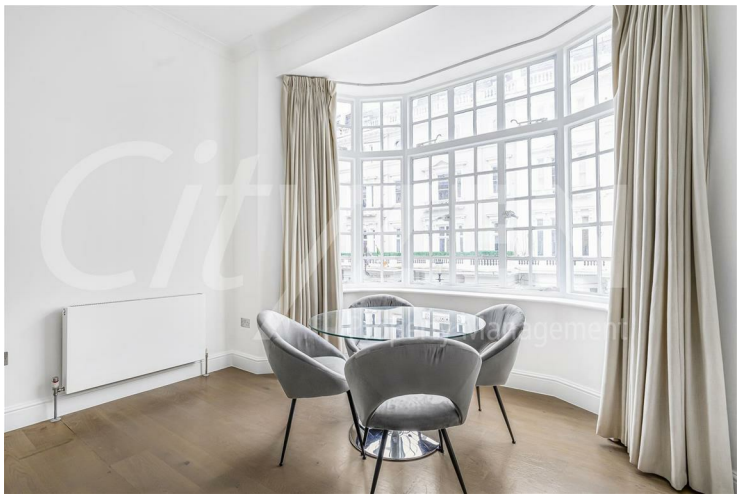

RECEPTION ROOM

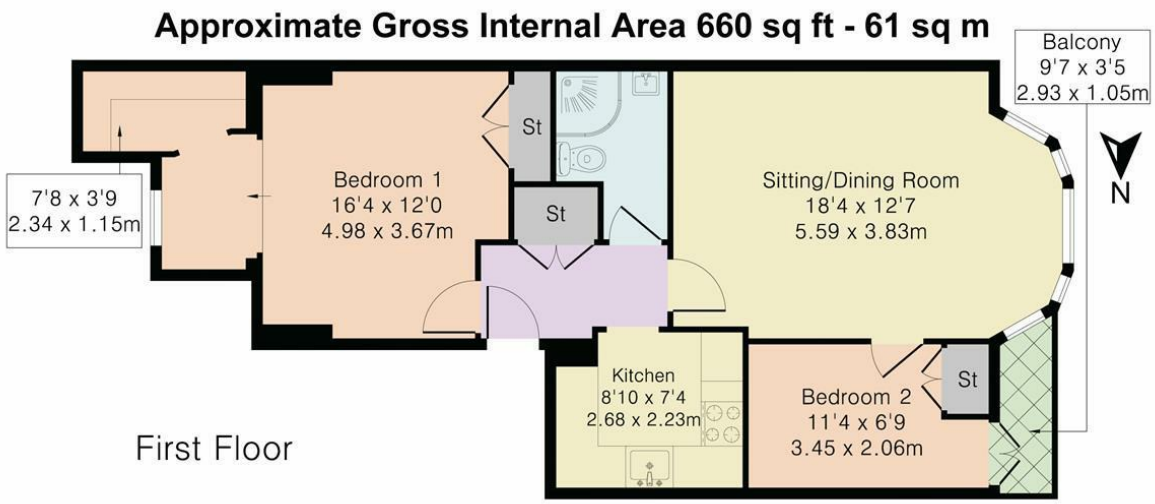

PINK PLAN

Although Pink Plan ltd ensures the highest level of accuracy, measurements of doors, windows and rooms are approximate and no responsibility is taken for error, omission or misstatement. These plans are for representation purposes only as defined by RICS code of measuring practise. No guarantee is given on total square footage of the property within this plan. The figure icon is for initial guidance only and should not be relied on as a basis of valuation.

RICS Certified Property Measurer

CityZEN Property Management

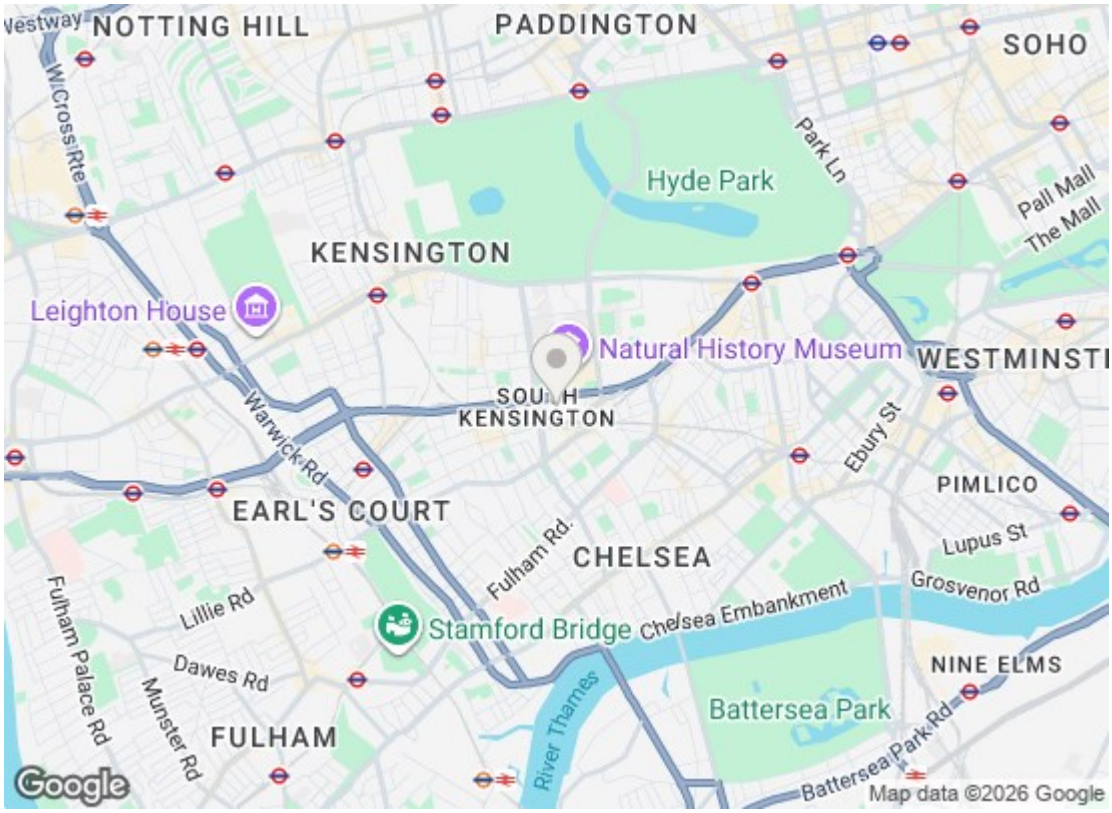

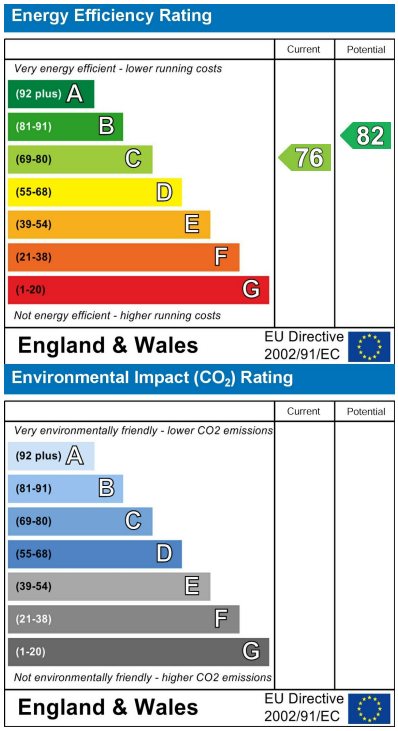

We have prepared these property particulars as a general guide to a broad description of the property. They are not intended to constitute part of an offer or contract. We have not carried out a structural survey and the services, appliances and specific fittings have not been tested. All photographs, measurements, floorplans and distances referred to are given as a guide only and should not be relied upon for the purchase of carpets or any other fixtures or fittings. Lease details, service charges and ground rent (where applicable) and council tax are given as a guide only and should be checked and confirmed by your Solicitor prior to exchange of contracts.