CityZEN Property Group
CityZEN, SQB, 77 Marsh Wall,
London, E14 9SH

T: 020 7790 1818
E: info@cityzenproperties.co.uk

www.cityzenproperties.co.uk

44 Cromer Road, Birmingham, B12 9QR

£195 Per Week

A one bedroom luxury apartment within a sought after conversion in Longmore House B12

First floor, well presented & furnished

Easy access to Moseley Village

Parking space included

AVAILABLE NOW
FURNISHED

Marketing of On-Site Amenities and Agent Indemnity.

- LONGMORE HOUSE
- CLOSE TO SHOPS, RESTAURANTS & BARS
- EXCELLENT BUS ROUTES
- 20 MIN WALK TO MOSELEY VILLAGE STATION
- ONE BEDROOM 1ST FLOOR APARTMENT
- PARKING SPACE INCLUDED
- WALK TO SUPERMARKET
- EASY ACCESS TO MOSELEY VILLAGE
- AVAILABLE NOW
- 20 MIN TO BIRMINGHAM NEW ST STATION

44 Cromer Road, Birmingham, B12 9QR

BEDROOM

KITCHEN

BATHROOM

RECEPTION

KITCHEN

DINING AREA/KITCHEN

44 Cromer Road, Birmingham, B12 9QR

RECEPTION

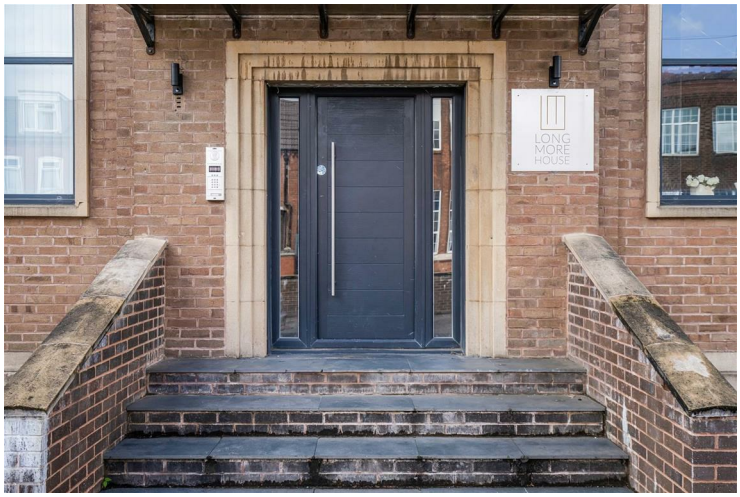

BUILDING ENTRANCE

LONGMORE HOUSE

Approximate Gross Internal Area 379 sq ft - 35 sq m

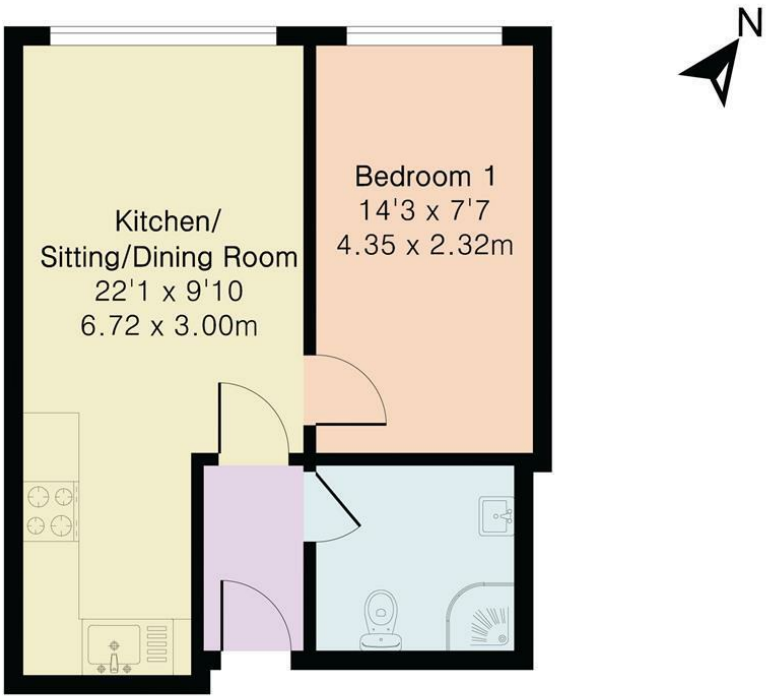

First Floor

PINKPLAN

Floor plan produced in accordance with RICS Property Measurement 2nd Edition. Although Pink Plan Ltd ensures the highest level of accuracy, measurements of doors, windows and rooms are approximate and no responsibility is taken for error, omission or misstatement. These plans are for representation purposes only and no guarantee is given on the total square footage of the property within this plan. The figure icon is for initial guidance only and should not be relied on as a basis of valuation.

CityZEN Property Management

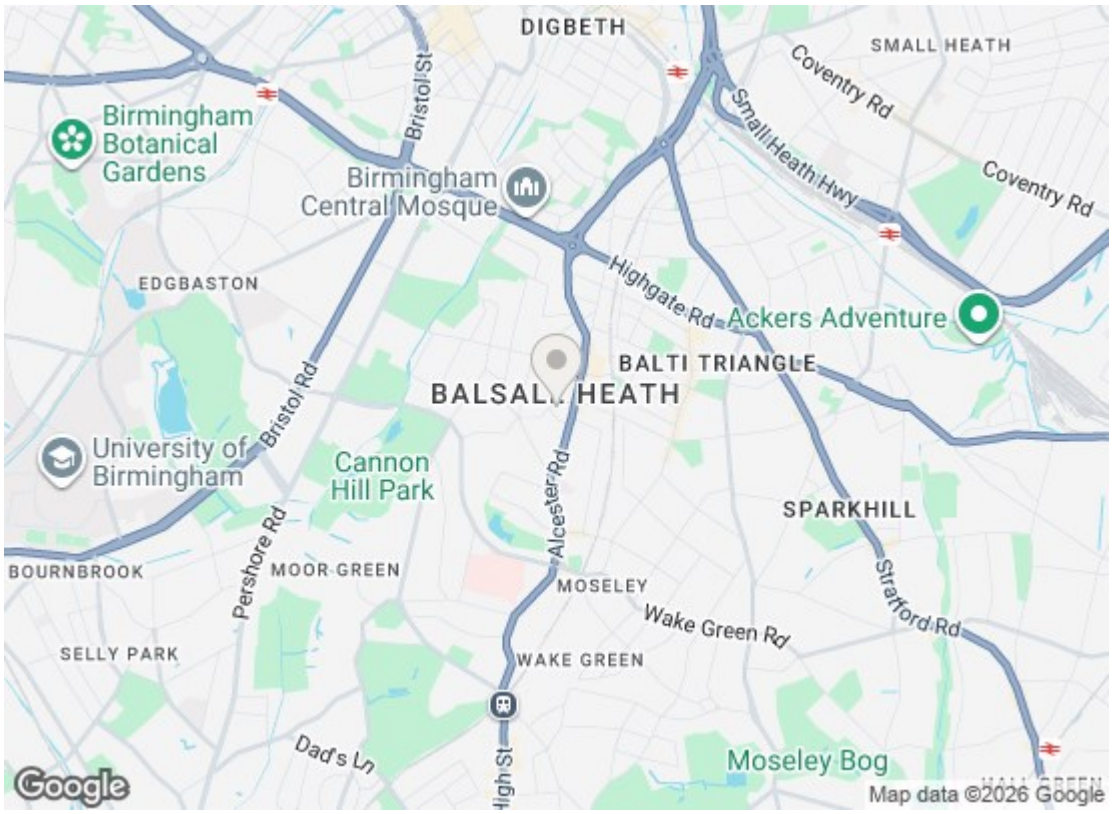

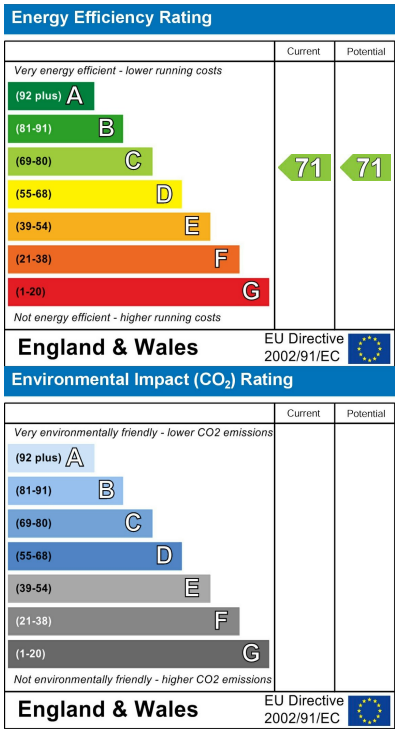

We have prepared these property particulars as a general guide to a broad description of the property. They are not intended to constitute part of an offer or contract. We have not carried out a structural survey and the services, appliances and specific fittings have not been tested. All photographs, measurements, floorplans and distances referred to are given as a guide only and should not be relied upon for the purchase of carpets or any other fixtures or fittings. Lease details, service charges and ground rent (where applicable) and council tax are given as a guide only and should be checked and confirmed by your Solicitor prior to exchange of contracts.