CityZEN Property Group
CityZEN, SQB, 77 Marsh Wall,
London, E14 9SH

T: 020 7790 1818
E: info@cityzenproperties.co.uk

www.cityzenproperties.co.uk

Clyde Square, London, E14 7TA

£345 Per Week

A studio apartment for rent within this beautiful warehouse conversion, part of the Royal Quay development.

Located on the Limehouse Cut canal, within short walking distance of Canary Wharf and the DLR station.

Top specification throughout, all rooms looking over the canal, open plan living room with luxury fitted kitchen, solid wood flooring, luxury bathroom suite and fitted bedroom.

Furnished, day concierge.

PROPERTY AVAILABLE FROM 23.10.2026

Marketing of On-Site Amenities and Agent Indemnity.
The Agent is authorised to market the building's on-site amenities by their client (the landlord), including but not limited to the concierge services and gym facilities (collectively, the "Amenities"), based strictly on descriptions and specifications provided by the Client & or the developer. The Agent acts solely as a marketing representative and exercises no operational control, management, or oversight over the Amenities and as such the amenities are subject to change or withdrawal by the freeholder/developer or their representatives.

- View of canal from all rooms
- Very high celings
- Solid wood floors
- Studio apartment
- Day concierge
- Walk to station
- Warehouse conversion
- Furnished
- Available from 23.10.2026

Clyde Square, London, E14 7TA

STUDIO ROOM

BATHROOM

KITCHEN

ROYAL QUAY

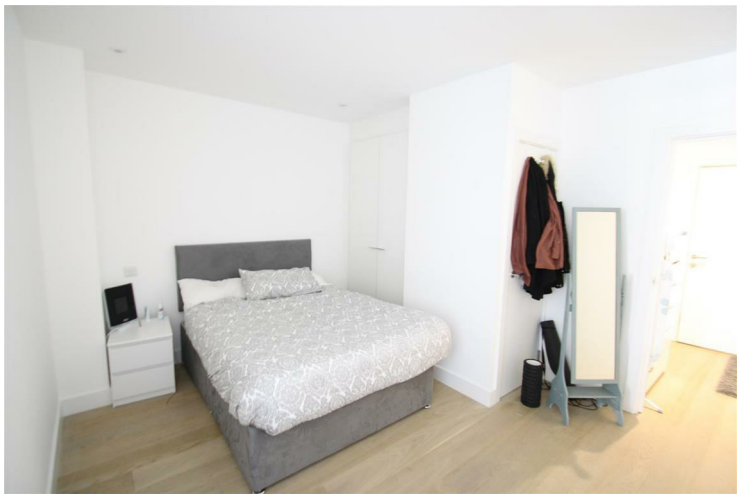

STUDIO ROOM

ROYAL QUAY

CANAL VIEW

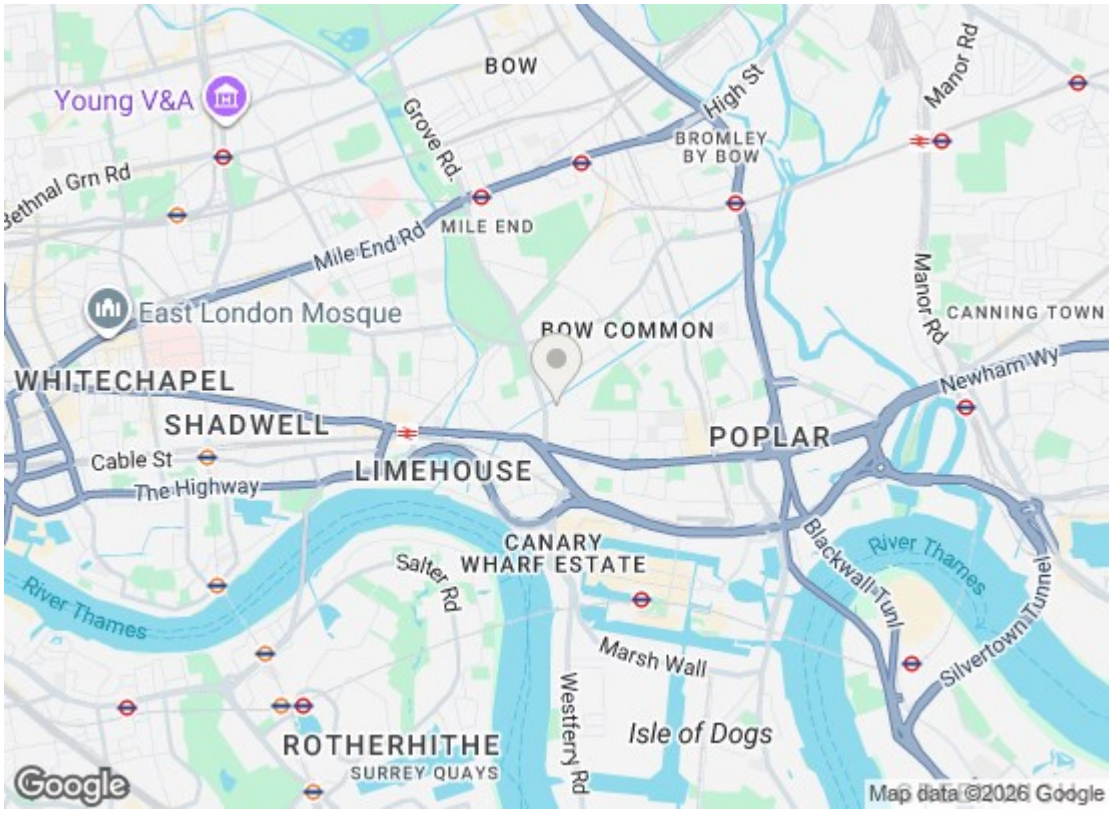

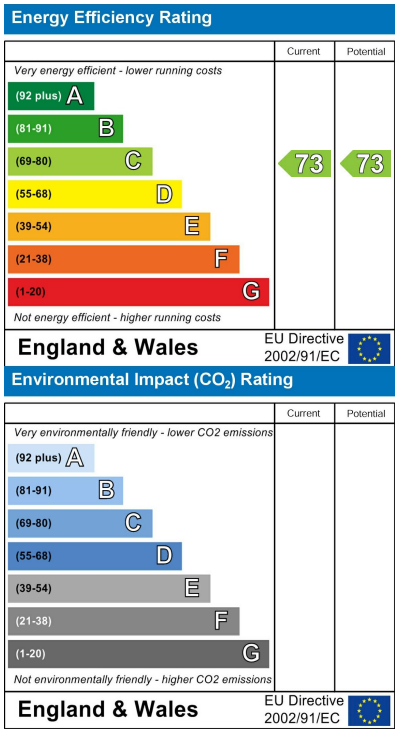

We have prepared these property particulars as a general guide to a broad description of the property. They are not intended to constitute part of an offer or contract. We have not carried out a structural survey and the services, appliances and specific fittings have not been tested. All photographs, measurements, floorplans and distances referred to are given as a guide only and should not be relied upon for the purchase of carpets or any other fixtures or fittings. Lease details, service charges and ground rent (where applicable) and council tax are given as a guide only and should be checked and confirmed by your Solicitor prior to exchange of contracts.