CityZEN Property Group
CityZEN, SQB, 77 Marsh Wall,
London, E14 9SH

T: 020 7790 1818
E: info@cityzenproperties.co.uk

www.cityzenproperties.co.uk

Local Crescent, Block B, 4 Hulme Street, Salford, M5 4ZE

£340 Per Week

MANCHESTER M5

LOCATED IN "LOCAL CRESCENT" A LUXURY DEVELOPMENT IN THE HEART OF THE CITY

2 BEDROOMS, 2 BATHROOMS SET OVER 745 SQUARE FEET WITH WEST FACING BALCONY

EXCELLENT FACILITIES INC POOL, GYM, SPA, WORK SPACE AND 24 HOUR CONCIERGE

FURNISHED

AVAILABLE FROM 30TH OCTOBER

- HEART OF MANCHESTER CITY CENTRE
- LOCAL CRESCENT M5
- AVAILABLE FROM 30TH OCTOBER
- FURNISHED
- POOL, GYM, SPA & COMMUNAL WORK SPACE
- 24 HOUR CONCIERGE
- 2 BEDROOMS
- 2 BATHROOMS
- SET OVER 745 SQUARE FEET
- WEST FACING BALCONY WITH VIEWS OVER GDNS

Local Crescent, Block B, 4 Hulme Street, Salford, M5 4ZE

RECEPTION

RECEPTION

KITCHEN

VIEWS OVER GARDEN

VIEW FROM BALCONY

RECEPTION

Local Crescent, Block B, 4 Hulme Street, Salford, M5 4ZE

KITCHEN

HALLWAY

BEDROOM

BATHROOM

BEDROOM

BATHROOM

Local Crescent, Block B, 4 Hulme Street, Salford, M5 4ZE

BEDROOM

LOCAL CRESCENT

BEDROOM

LOCAL CRESCENT

BATHROOM

Approximate Gross Internal Area = 69.2 sq m / 745 sq ft

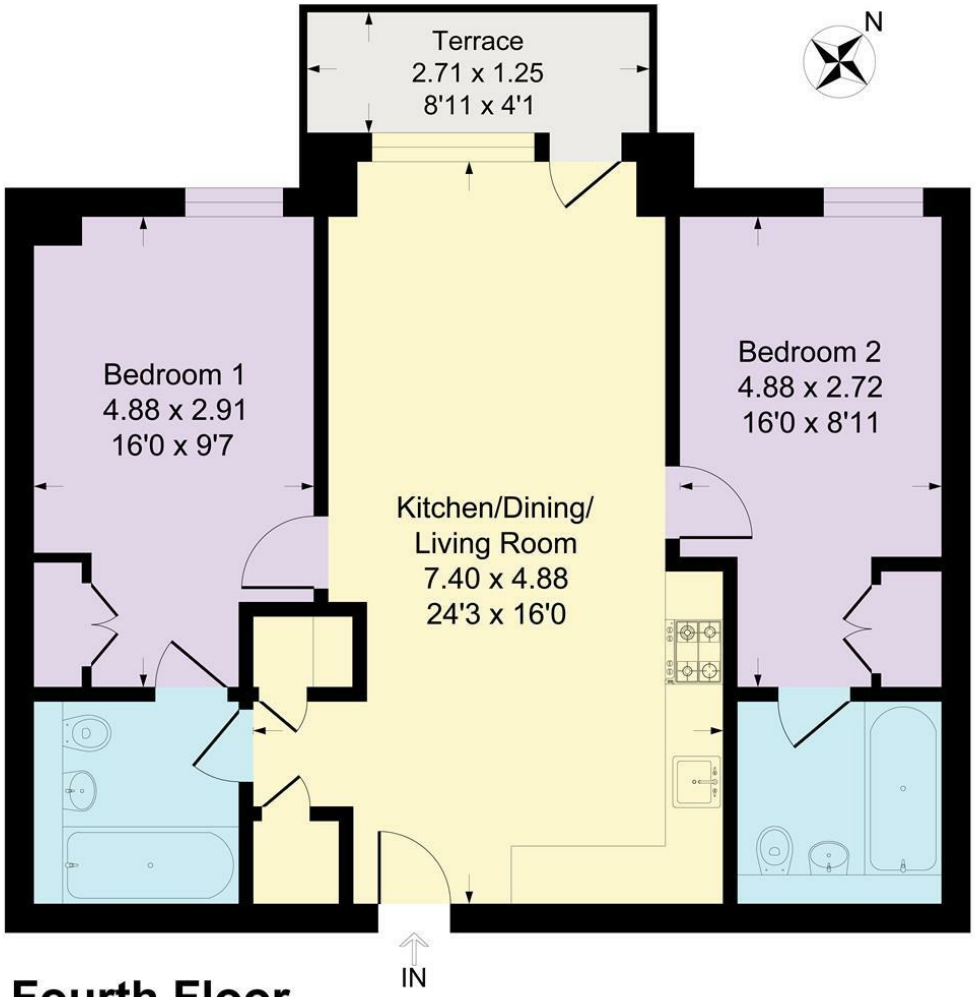

Fourth Floor

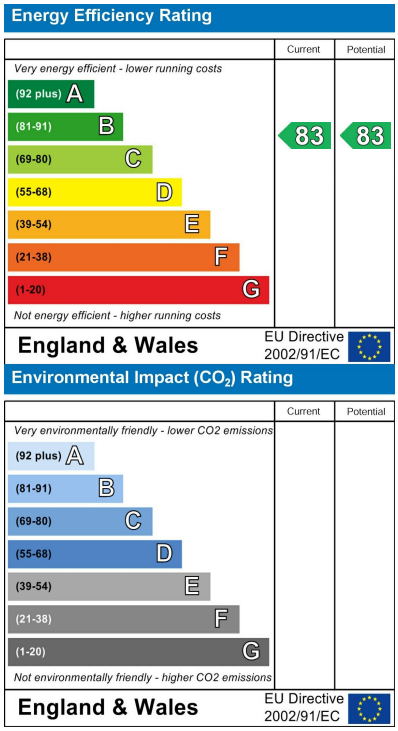

We have prepared these property particulars as a general guide to a broad description of the property. They are not intended to constitute part of an offer or contract. We have not carried out a structural survey and the services, appliances and specific fittings have not been tested. All photographs, measurements, floorplans and distances referred to are given as a guide only and should not be relied upon for the purchase of carpets or any other fixtures or fittings. Lease details, service charges and ground rent (where applicable) and council tax are given as a guide only and should be checked and confirmed by your Solicitor prior to exchange of contracts.