CityZEN Property Group
CityZEN, SQB, 77 Marsh Wall,
London, E14 9SH

T: 020 7790 1818
E: info@cityzenproperties.co.uk

www.cityzenproperties.co.uk

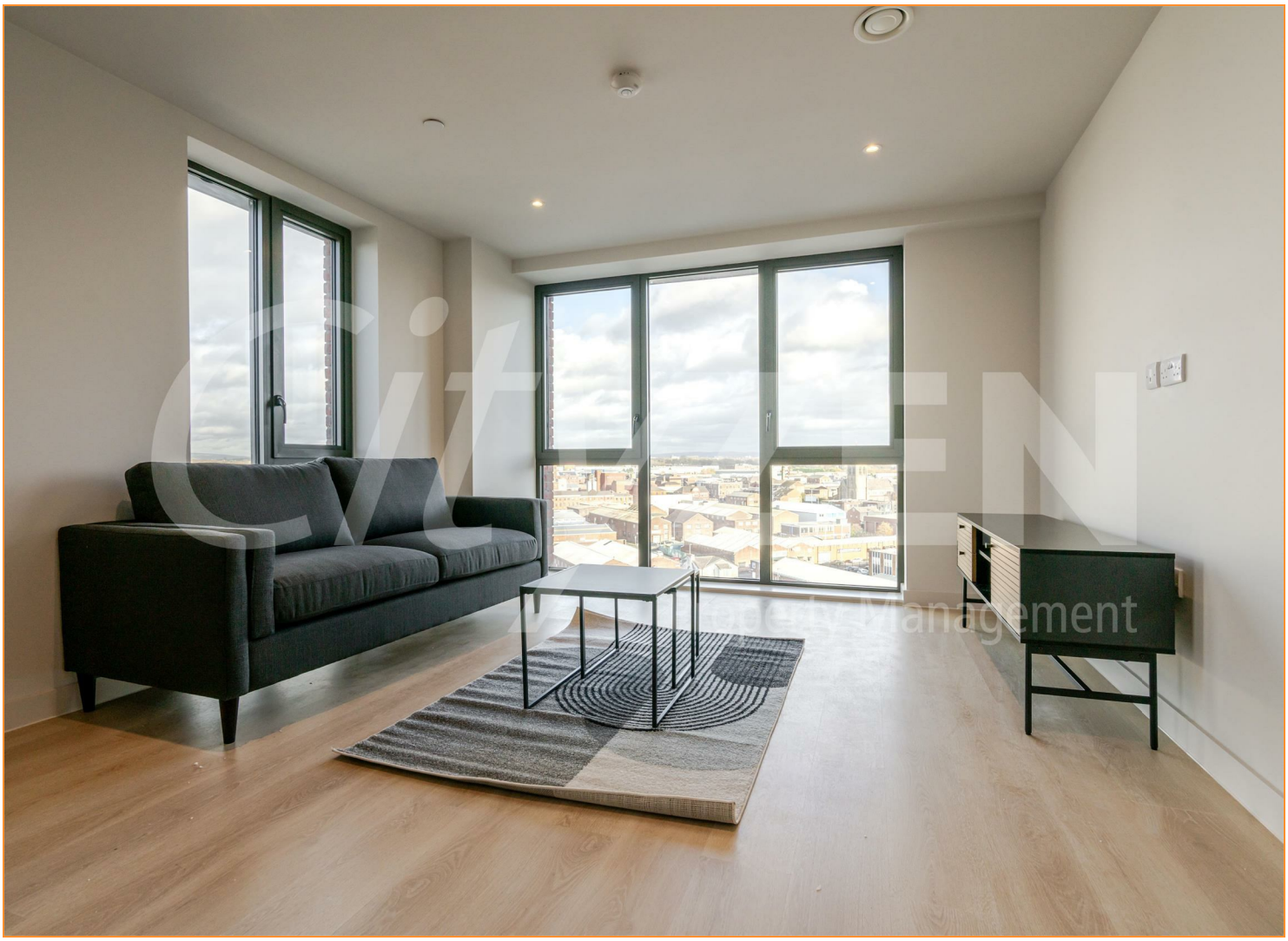

Waterhouse Gardens, Dutton Street, Manchester, M3 1LE

£323 Per Week

A 1 bedroom apartment for rent in 'Waterhouse Gardens' located just a 10-minute walk from Manchester city centre.

This spacious, contemporary home features an open-plan layout with a sleek, modern kitchen complete with integrated appliances, ideal for stylish urban living.

Residents enjoy access to a host of premium amenities, including a swimming pool, fully equipped gym, cinema room, co-working spaces, and a welcoming lobby.

Perfectly positioned in Salford's fast-growing neighbourhood, it offers the best of city convenience and luxury lifestyle in one exceptional package.

COMES FURNISHED. AVAILABLE FROM 09.10.2026

Marketing of On-Site Amenities and Agent Indemnity.
The Agent is authorised to market the building's on-site amenities by their client (the landlord), including but not limited to the concierge services and gym facilities (collectively, the "Amenities"), based strictly on descriptions and specifications provided by the Client & or the developer. The Agent acts solely as a marketing representative and exercises no operational control, management, or oversight over the Amenities and as such the amenities are subject to change or withdrawal by the freeholder/developer or their representatives.

- 1 BEDROOM APARTMENT
- LUXURY BATHROOM SUITE
- CINEMA ROOM
- 10 MINUTE WALK TO CITY CENTRE
- MODERN OPEN PLAN LAYOUT
- SWIMMING POOL
- CO WORKING & MEETING SPACES
- LUXURY FITTED KITCHEN
- GYM
- 24/7 CONCIERGE

Waterhouse Gardens, Dutton Street, Manchester, M3 1LE

WATERHOUSE GARDENS

BEDROOM

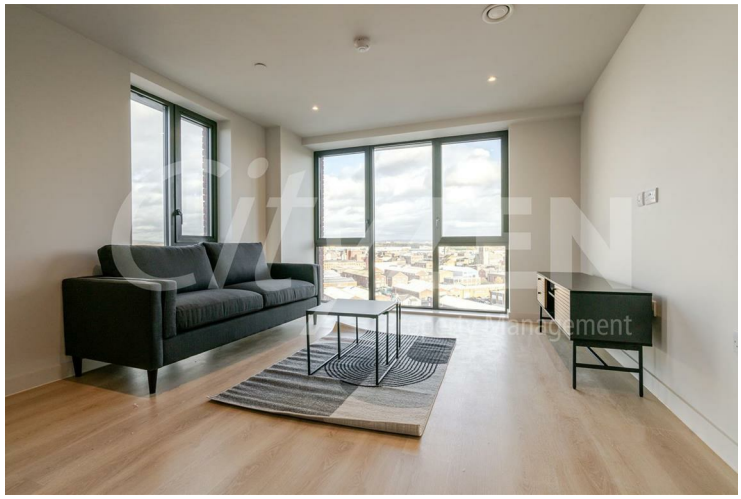

RECEPTION

BEDROOM

RECEPTION

Waterhouse Gardens, Dutton Street, Manchester, M3 1LE

RECEPTION

BATHROOM

KITCHEN

RESIDENTS LOUNGE

KITCHEN

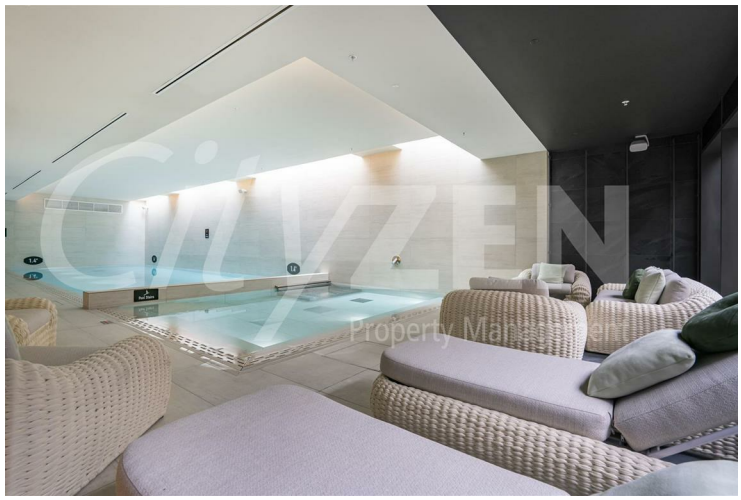

POOL

Waterhouse Gardens, Dutton Street, Manchester, M3 1LE

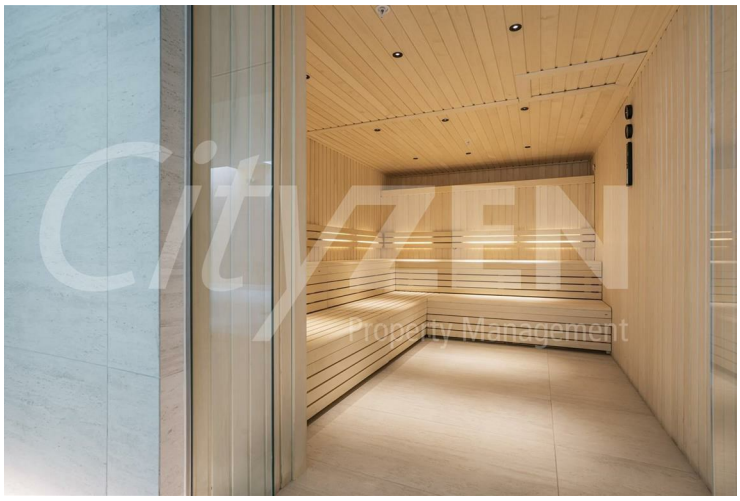

SAUNA

SPA

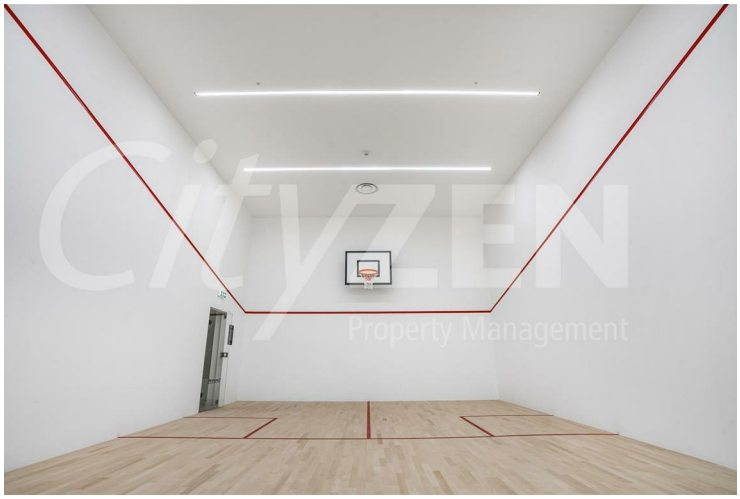

SQUASH ROOM

POOL

Apartment 1101, Waterside Gardens, Manchester, M3 1AD
Approximate Gross Internal Area 541 sq ft - 50 sq m

Eleventh Floor

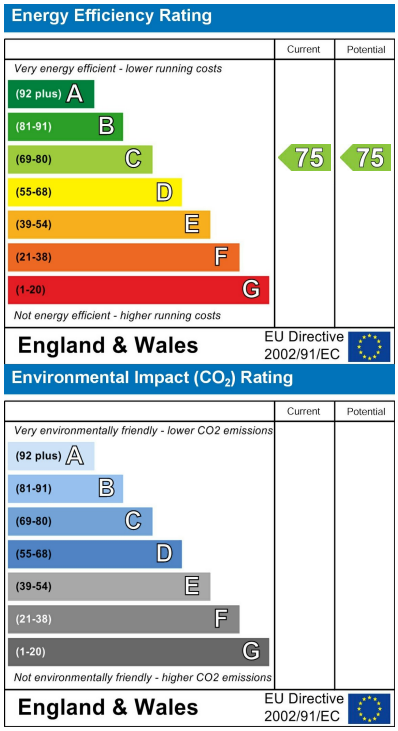

We have prepared these property particulars as a general guide to a broad description of the property. They are not intended to constitute part of an offer or contract. We have not carried out a structural survey and the services, appliances and specific fittings have not been tested. All photographs, measurements, floorplans and distances referred to are given as a guide only and should not be relied upon for the purchase of carpets or any other fixtures or fittings. Lease details, service charges and ground rent (where applicable) and council tax are given as a guide only and should be checked and confirmed by your Solicitor prior to exchange of contracts.