CityZEN Property Group
CityZEN, SQB, 77 Marsh Wall,
London, E14 9SH

T: 020 7790 1818
E: info@cityzenproperties.co.uk

www.cityzenproperties.co.uk

56 Bury Street, Salford, M3 7DA

£312 Per Week

2 BED 2 BATH FLAT FOR RENT IN THE HEART OF MANCHESTER'S CITY CENTRE.

Local Blackfriars development has ben designed with community at its heart, there is a cinema room, launderette and communal gardens.

This apartment has been finished to a high standard throughout. It has an open plan, contemporary design, that boasts floor to ceiling windows in both the bedrooms and the dual aspect lounge, offering plenty of natural light as well as a private balcony overlooking the gardens.

FURNISHED - AVAILABLE FROM 26.10.2026

Marketing of On-Site Amenities and Agent Indemnity.
The Agent is authorised to market the building's on-site amenities by their client (the landlord), including but not limited to the concierge services and gym facilities (collectively, the "Amenities"), based strictly on descriptions and specifications provided by the Client & or the developer. The Agent acts solely as a marketing representative and exercises no operational control, management, or oversight over the Amenities and as such the amenities are subject to change or withdrawal by the freeholder/developer or their representatives.

- LOCAL BLACKFRIARS
- BALCONY
- HEART OF CITY CENTRE
- CINEMA, LAUNDRY ROOM
- FURNISHED
- DUAL ASPECT RECEPTION ROOM
- 2 BEDROOMS & 2 BATHS
- AVAILABLE FROM 26.10.2026
- OVER 725 SQUARE FEET

56 Bury Street, Salford, M3 7DA

RECEPTION

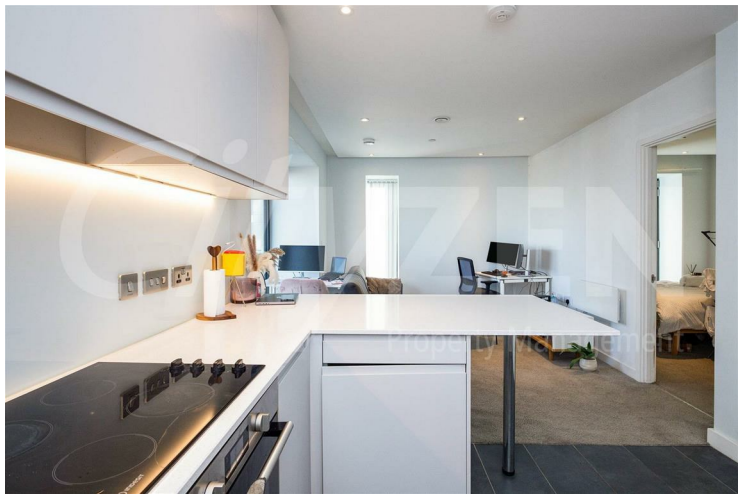

KITCHEN

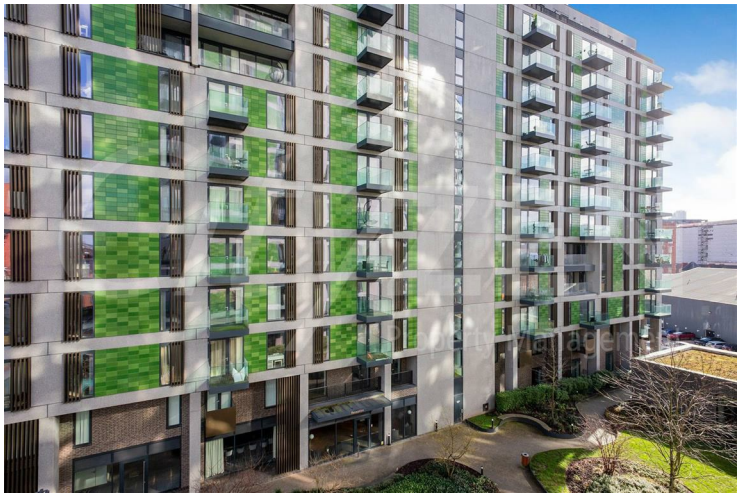

LOCAL BLACKFRIARS

BEDROOM

BEDROOM

BATHROOM

56 Bury Street, Salford, M3 7DA

EN-SUITE

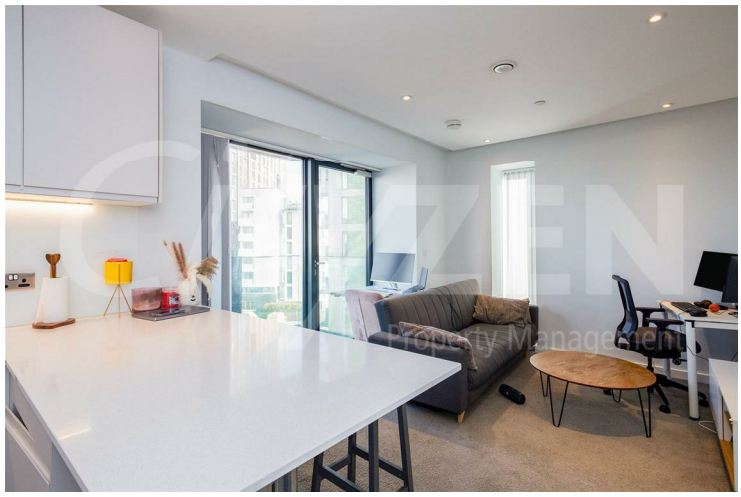

RECEPTION

VIEW FROM APARTMENT

RECEPTION

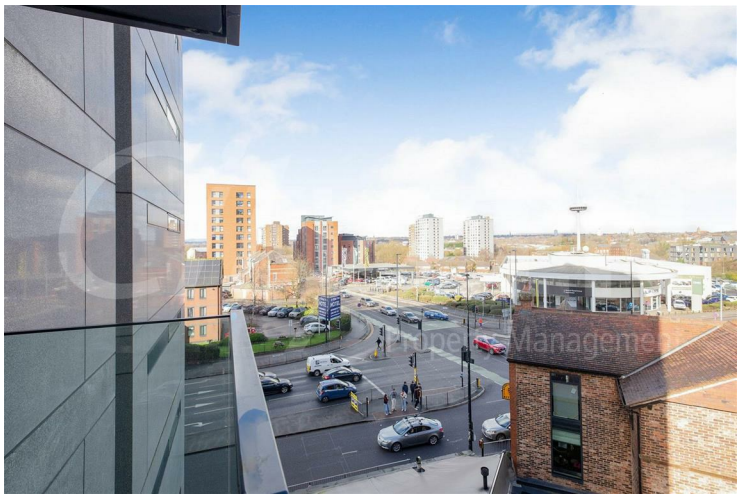

VIEW FROM APARTMENT

RECEPTION

56 Bury Street, Salford, M3 7DA

RECEPTION

LOCAL BLACKFRIARS

BEDROOM

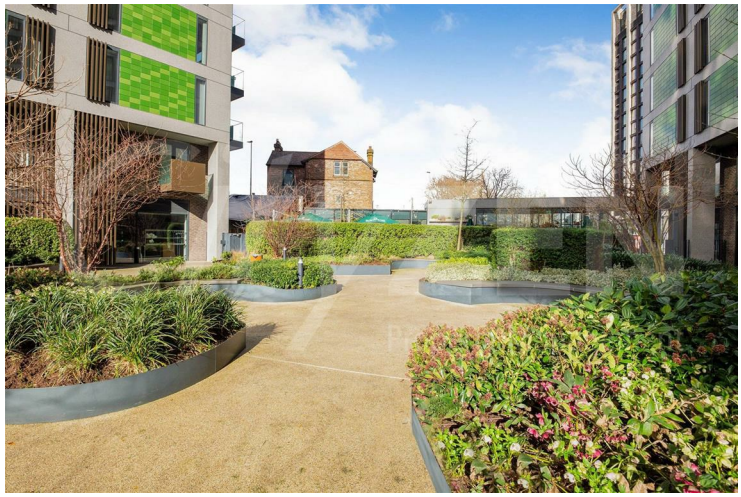

LOCAL BLACKFRIARS

BEDROOM

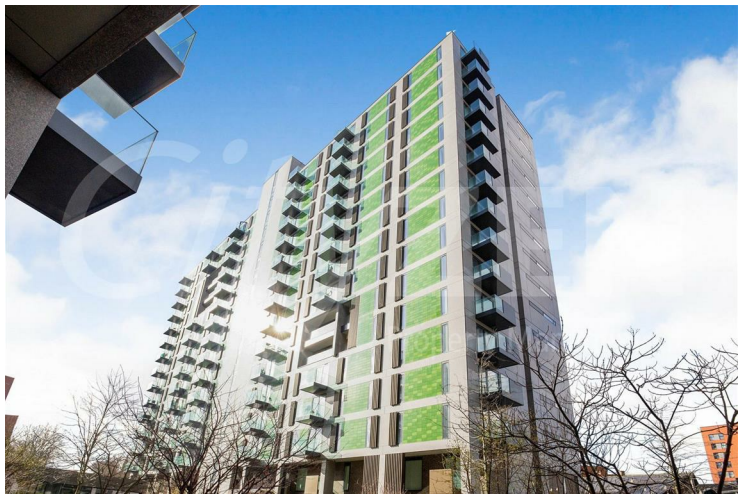

LOCAL BLACKFRIARS

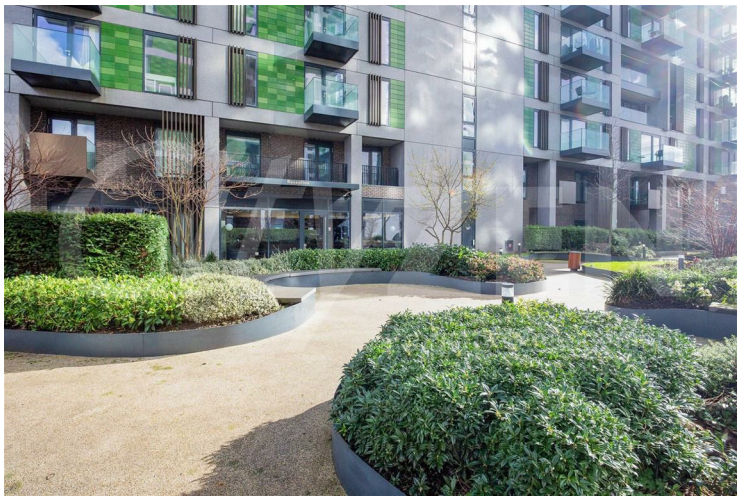

LOCAL BLACKFRIARS

LOCAL BLACKFRIARS

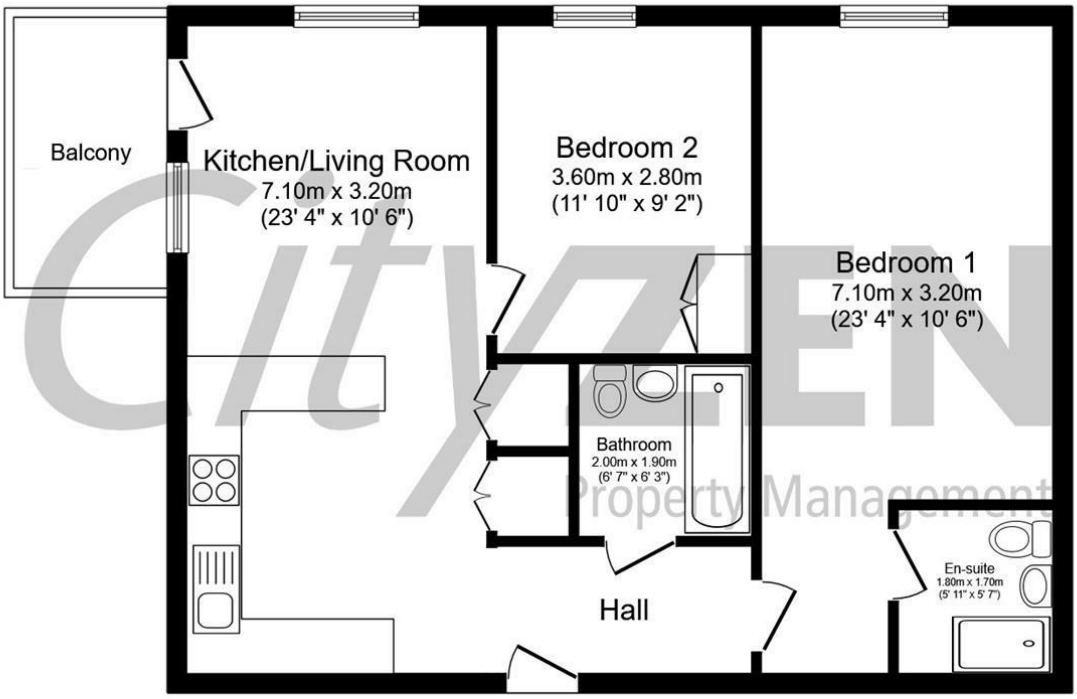

Total floor area 67.4 m² (726 sq.ft.) approx

This floor plan is for illustrative purposes only. It is not drawn to scale. Any measurements, floor areas (including any total floor area), openings and orientation are approximate. No details are guaranteed, they cannot be relied upon for any purpose and they do not form part of any agreement. No liability is taken for any error, omission or misstatement. A party must rely upon its own inspection(s). Powered by www.focalagent.com

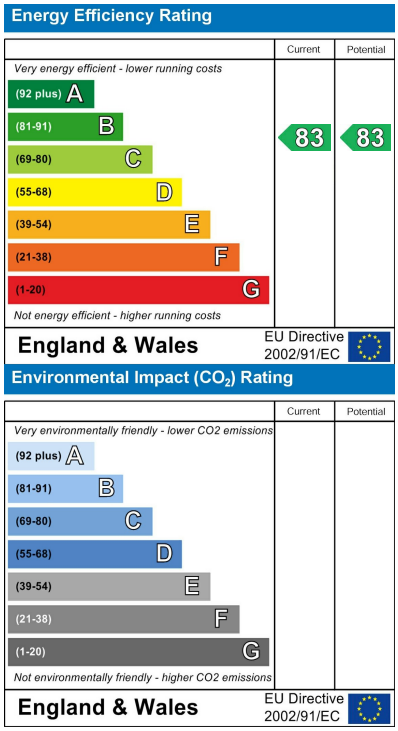

We have prepared these property particulars as a general guide to a broad description of the property. They are not intended to constitute part of an offer or contract. We have not carried out a structural survey and the services, appliances and specific fittings have not been tested. All photographs, measurements, floorplans and distances referred to are given as a guide only and should not be relied upon for the purchase of carpets or any other fixtures or fittings. Lease details, service charges and ground rent (where applicable) and council tax are given as a guide only and should be checked and confirmed by your Solicitor prior to exchange of contracts.